Fire consumes downtown furniture store

Cause of blaze, which threatened entire block, listed by fire officials as suspicious

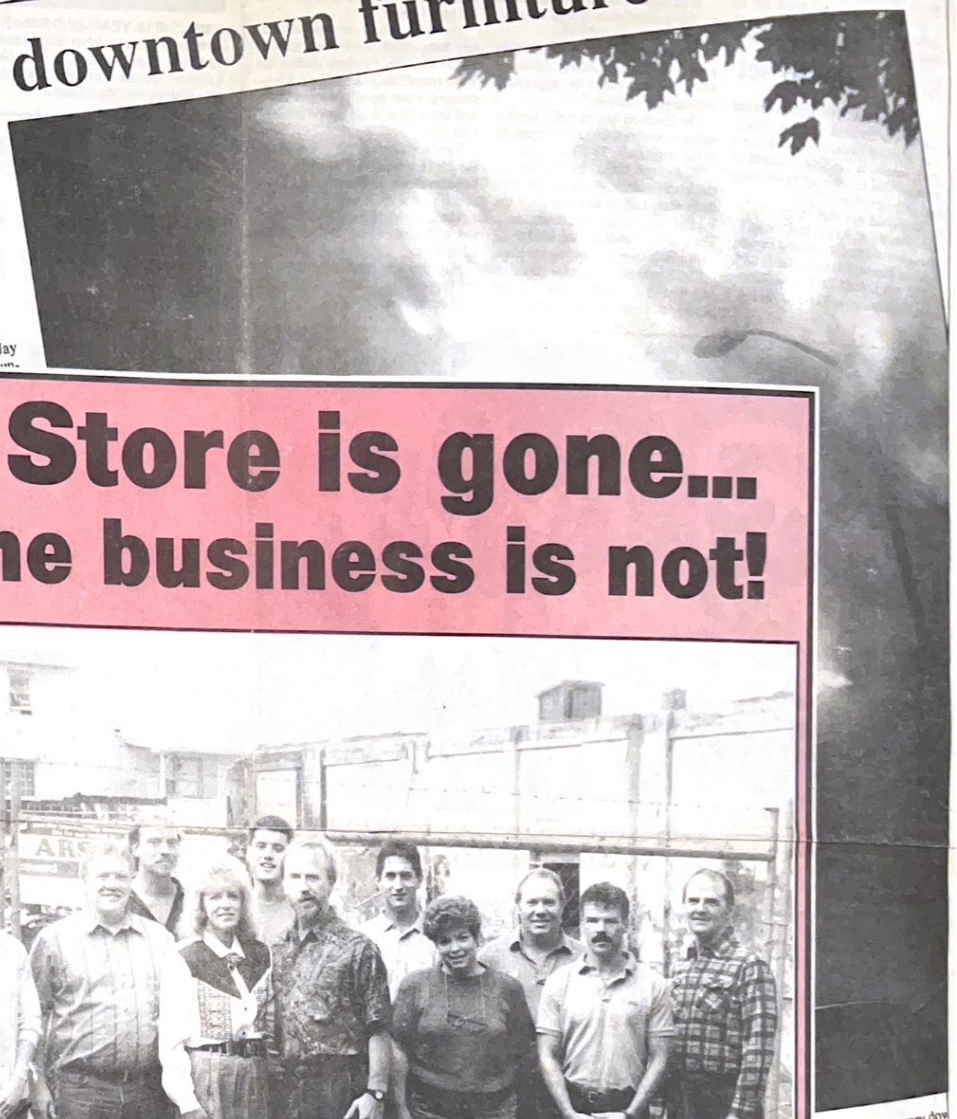

By CHRIS CLOHE
The Post-Record

A towering inferno
a portion of downtown
day night, destroying
and damaging two ot

Crown Home Fur
gutted in the blaze,
Funeral Home and
Mercury suffered
smoke damage. T
nesses encompass
establishments in
between northeast
avenues and C
streets.

The cause of t
reported at app
p.m., is conside
cious" by Cam
officials. Inves
dent is being h
the Clark Co
Office.

This mornin
of the fire m
investigatio
"We're hop
in the area (
will come
Dunaway

He also
determine
intentiona
dumpste
Cedar S
Furnishi
an insp
vealed

The Store is gone... but the business is not!

Our desire to serve the community, and your loyal support has enabled us to continue on in business. We have opened temporary offices just east of our current location on N.E. 4th Avenue and are trying to get back to "business as usual." Your appliance, carpeting, tile and vinyl purchases can be handled here. We will be opening a temporary office for TV and Appliance repair drop off next door to the Chamber of Commerce in a few days, as well as our in-home service. Thank you again for your continued patience and support!

1993 C-W 13-year-old Junior Division Mariners are: Matthew Barnett, Brendan Caldwell, Curt Faler, Phillip Gaurin, Daniel King, Travis Marquardt, Brendan Nall, Matt Parrish, Nicholas Peck, Daryl Pipher, Joseph Pipher, Michael Young and Lance Conley.

1993 C-W Senior Division Sox All Stars are: left to right, Walter Trent, Joe King, Jeff Gunter, Mike Brannam, Anthony Bellisle and John McClaskey. Not pictured: Mike Bellisle, Harvey Butterfield, Brad Dyer, Jon Looney, Joel Savage and Jeramy Schulze. Manager is Donn Bash and coach is Zac White